Sector Deployment Process
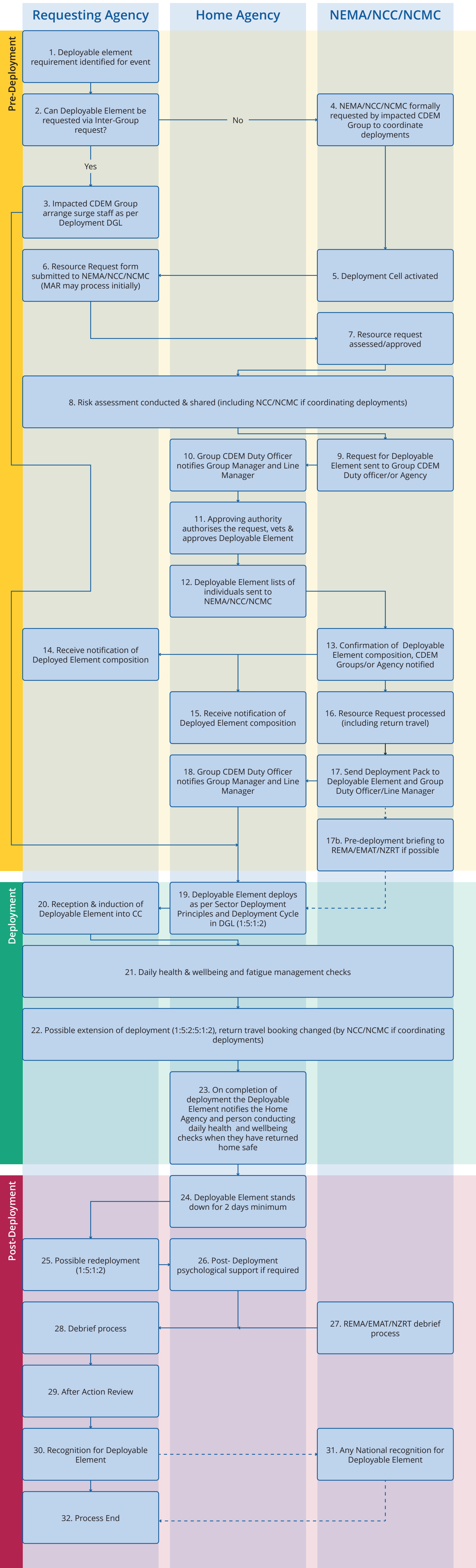
Version 1.1, Date: Dec 2023